



@realDonaldTrump

There is a rumor, that rural and metro FACEMs are the same. Don't believe it! It is Fake News.!

@FAKE news (CNN, ABC, CBS).

7:20 AM - 6 Nov 2018

- **25,708** Retweets
- **91,825** Likes

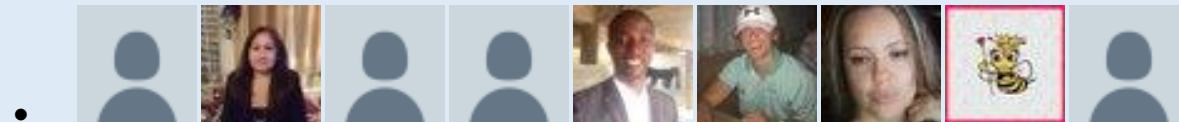

14,927 replies 25,708 retweets 91,825 likes



WE'RE NOT YOUR VISITORS...
..WE'RE WAITING FOR YOUR BED!



Starkw @2014

Electronic Medical Record(EMR) Resources

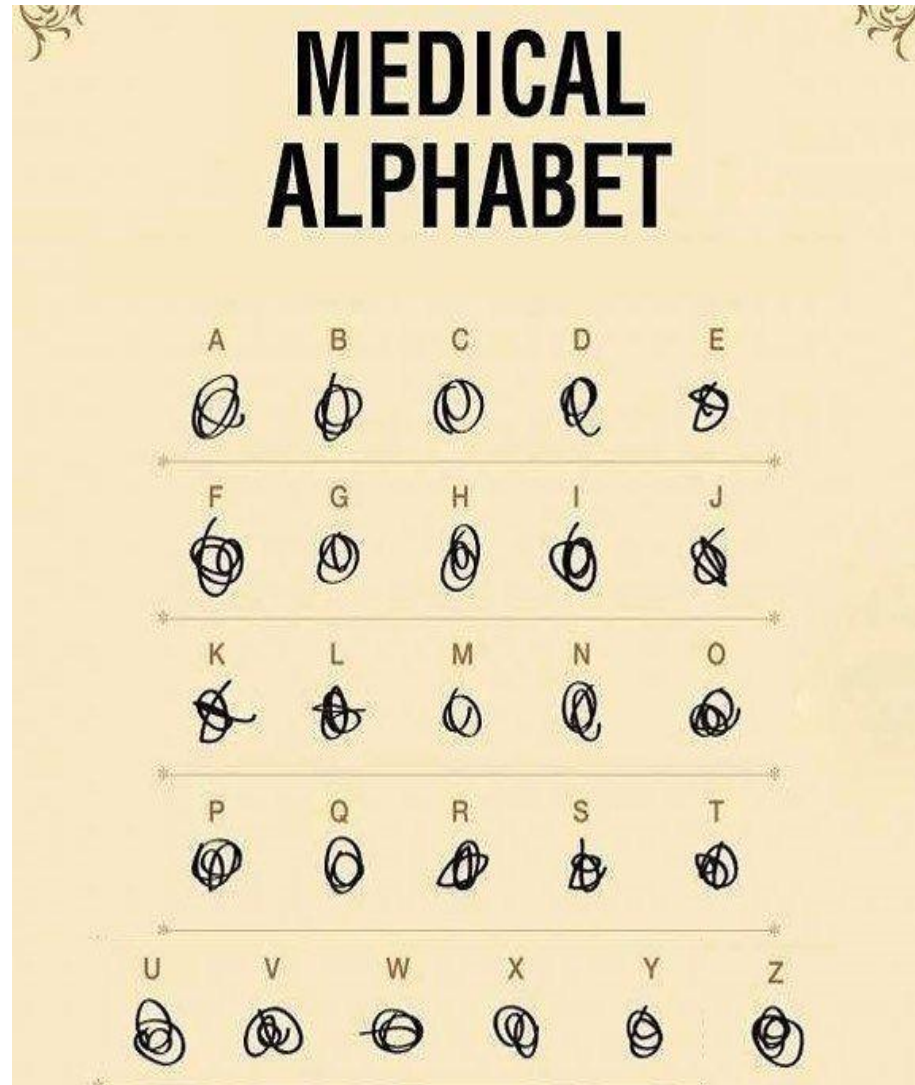

Do you have bad
handwriting?

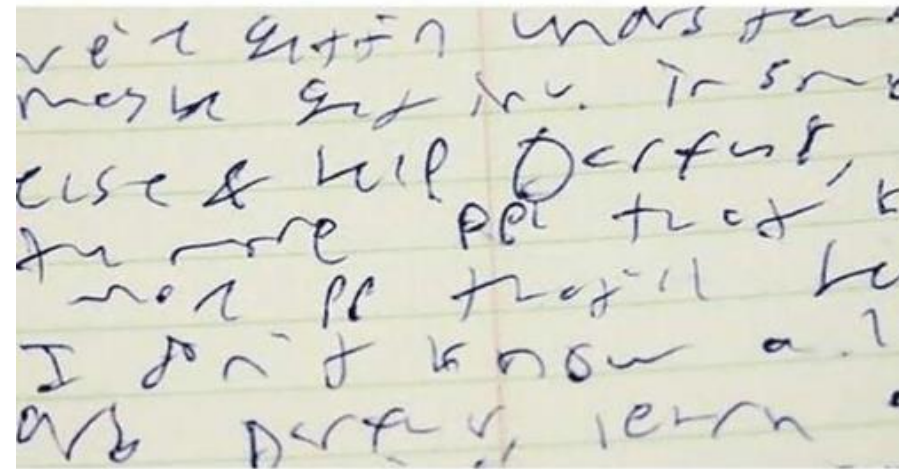

Congratulations, You
are going to be a Doctor
in the future 😄

Radiology and Pathology Resources



Ultrasound Resources



Lack of micro-specialists, need of fine skills
and retrieval issues

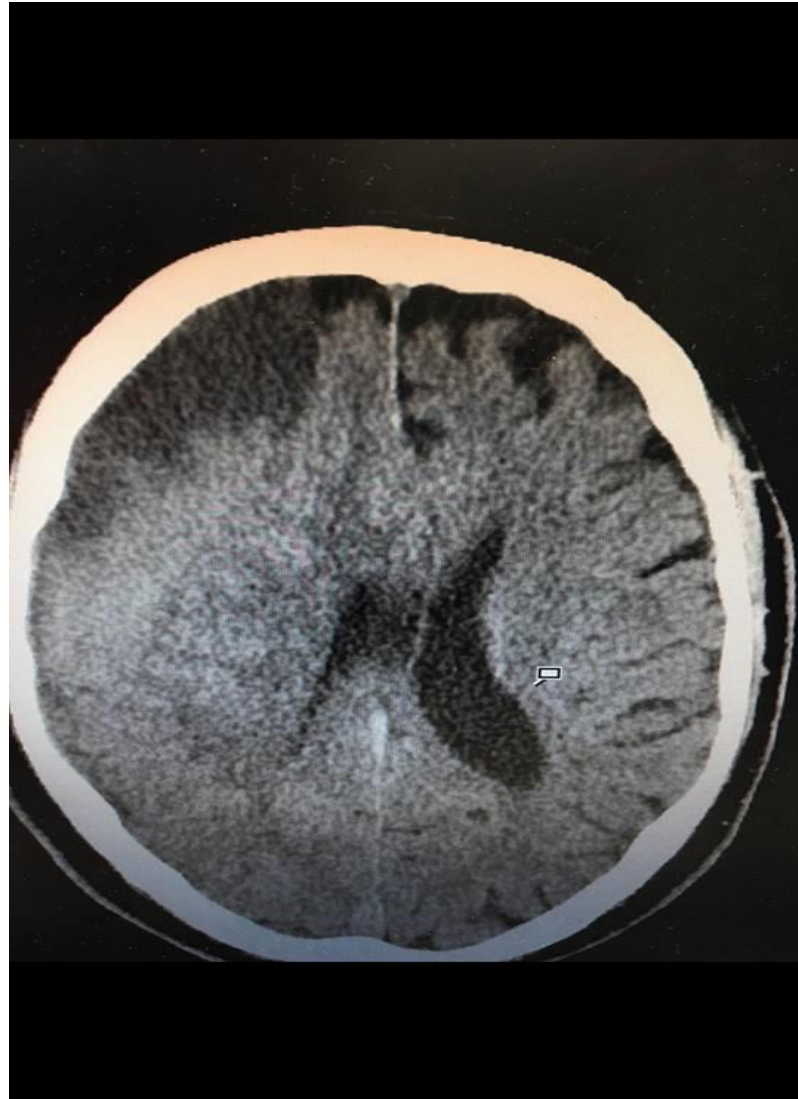

Cath Lab Resources

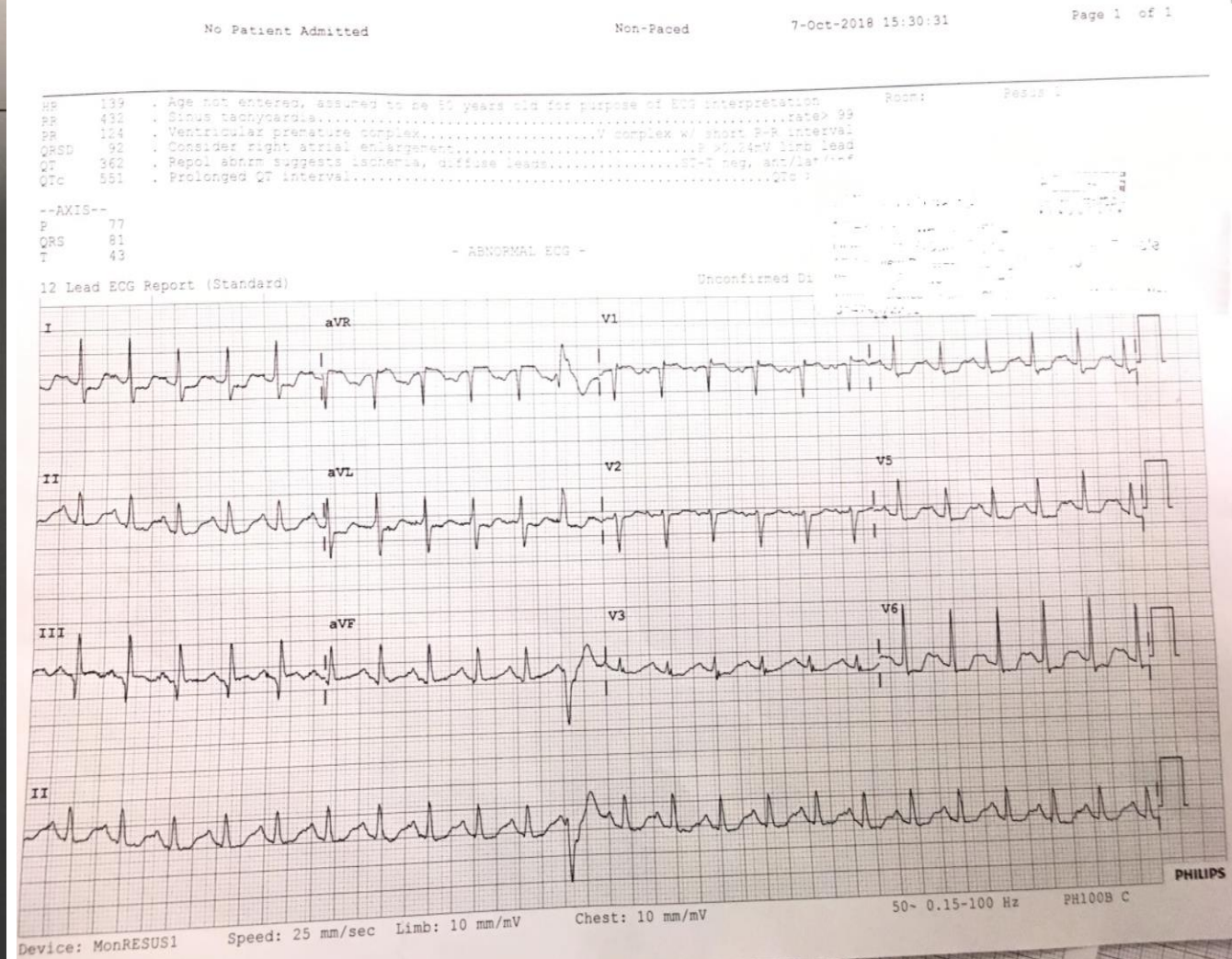
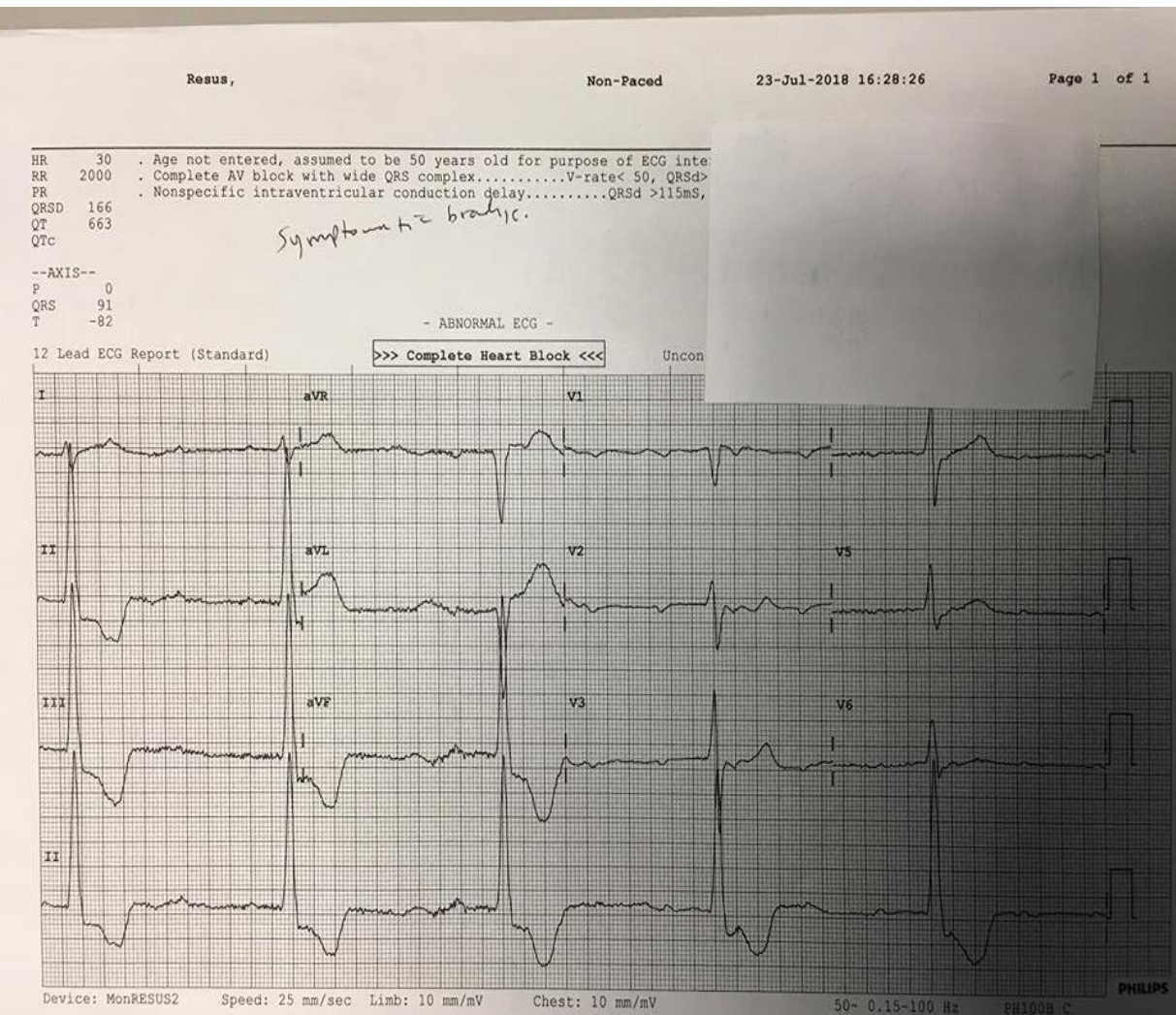

Telemedicine: you can't say no!



Teaching Resources

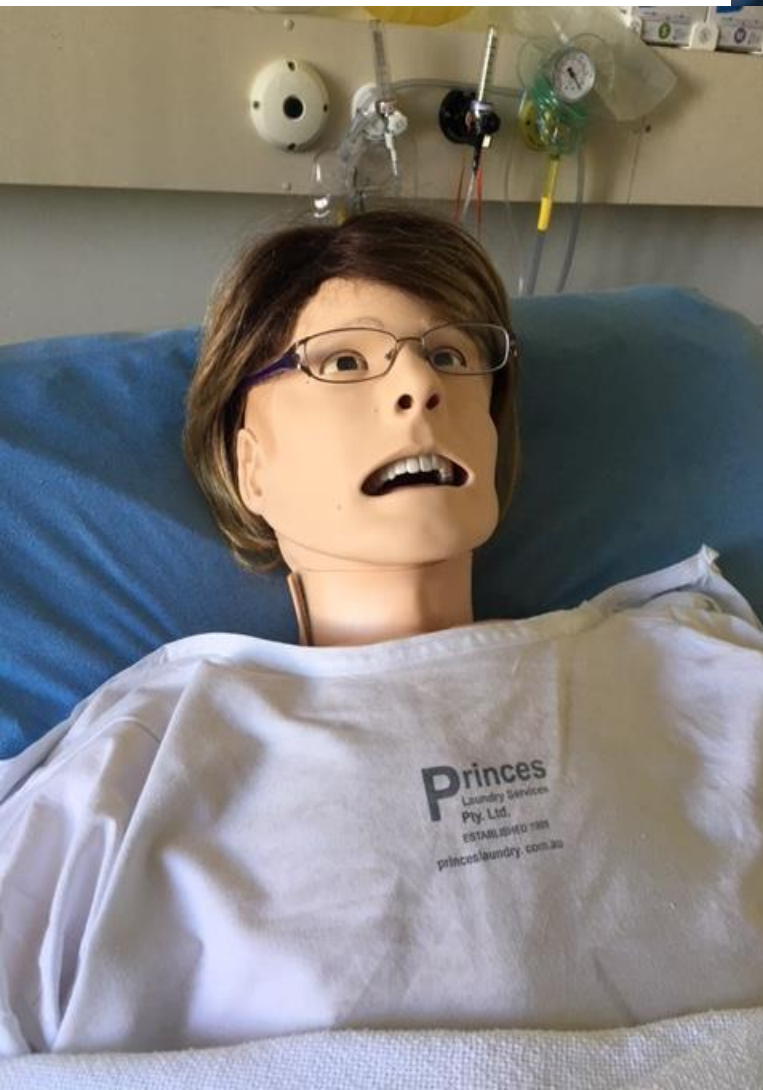

Rural & Metro FACEMS
are the same, aren't
they??

No, they are not
the same!!

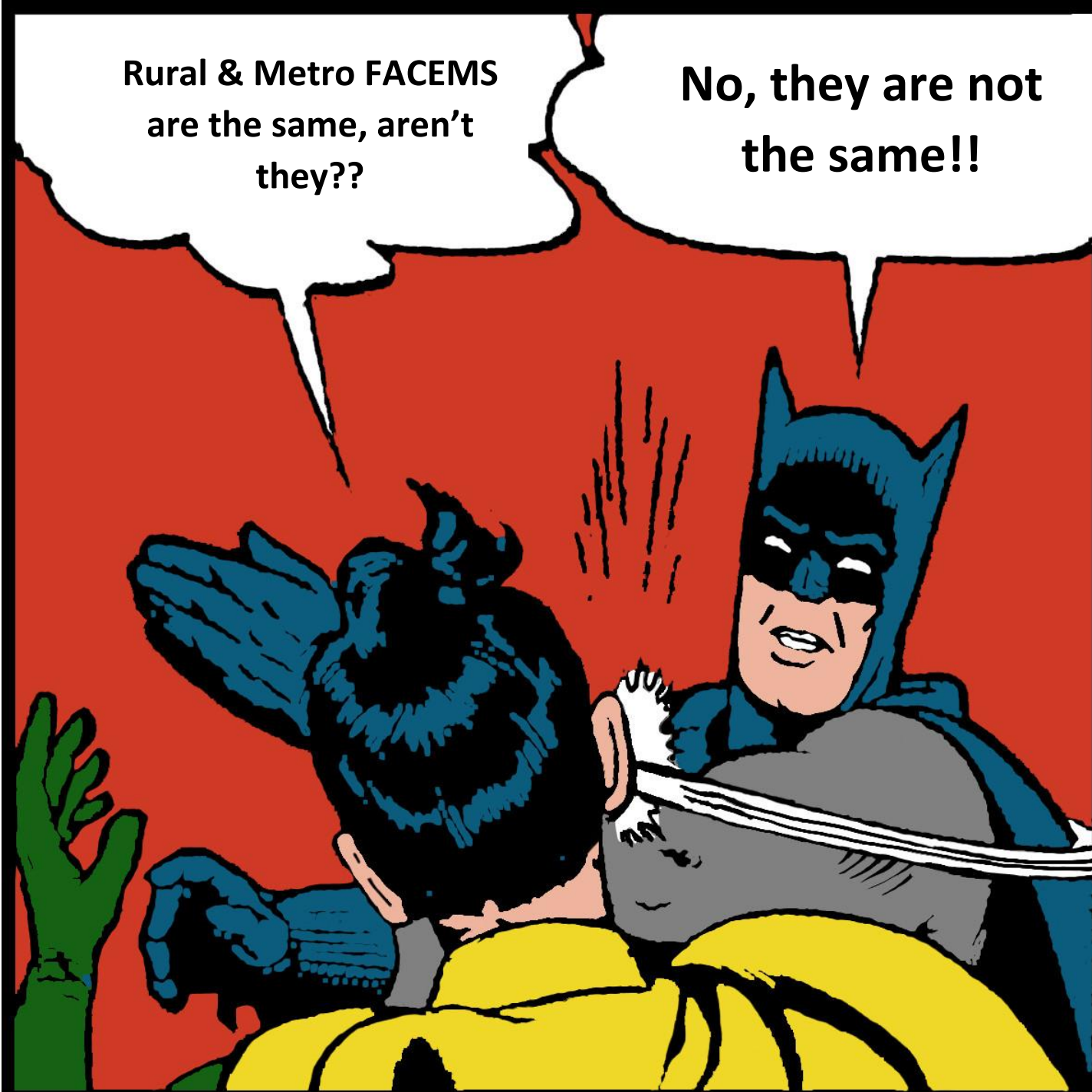

Name: [REDACTED] 12-Lead 2

ID: [REDACTED]

Patient ID: [REDACTED]

Incident: [REDACTED]

Age: 49

Sex: M

PR 0.080s

QT/QTc

P-QRS-T Axes

aVR

HR 51 bpm

10:23:84

QRS 0.096s

0.428s/0.394s

8° 88° 94°

• ***** ACUTE MI SUSPECTED *****

• **Abnormal ECG **Unconfirmed****

• Junctional rhythm (no P-waves found)

• ST elevation consider inferolateral

injury or acute infarct

I V1

I V4

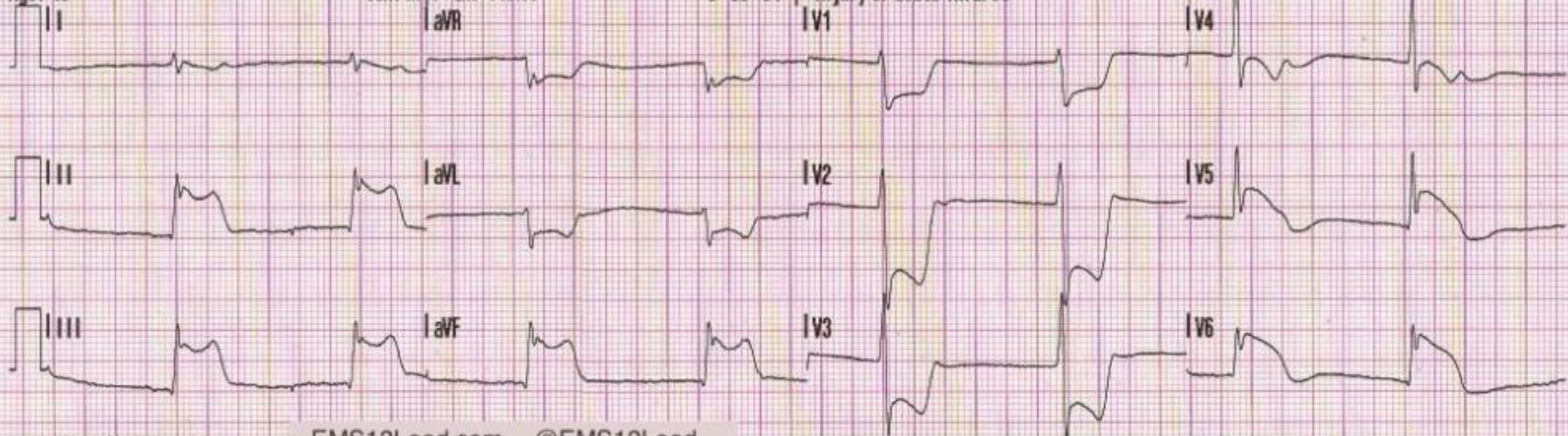

x1.0 .05-40Hz 25mm/sec

EMS12Lead.com @EMS12Lead

READ USER SAFETY INFORMATION BEFORE OPENING OR USING
FOR ANIMAL TREATMENT ONLY



SingVac® 3 Year

SINGLE SHOT BIVALENT BOTULINUM VACCINE FOR CATTLE

An oil-based double emulsion vaccine containing toxoid of *Clostridium botulinum* types C (5.0 iu/mL) and D (1.0 iu/mL).
Contains 0.13 g/L thiomersal

For use through oil compatible SingVac® 3 Year vaccinators

**2 mL
DOSE**

250 CATTLE DOSES

500 mL

FORT DODGE



Spot the difference?







